MJESNI ODBOR Gornji Stenjevec
SJEDIŠTE: Zagreb, Dubravica 109a

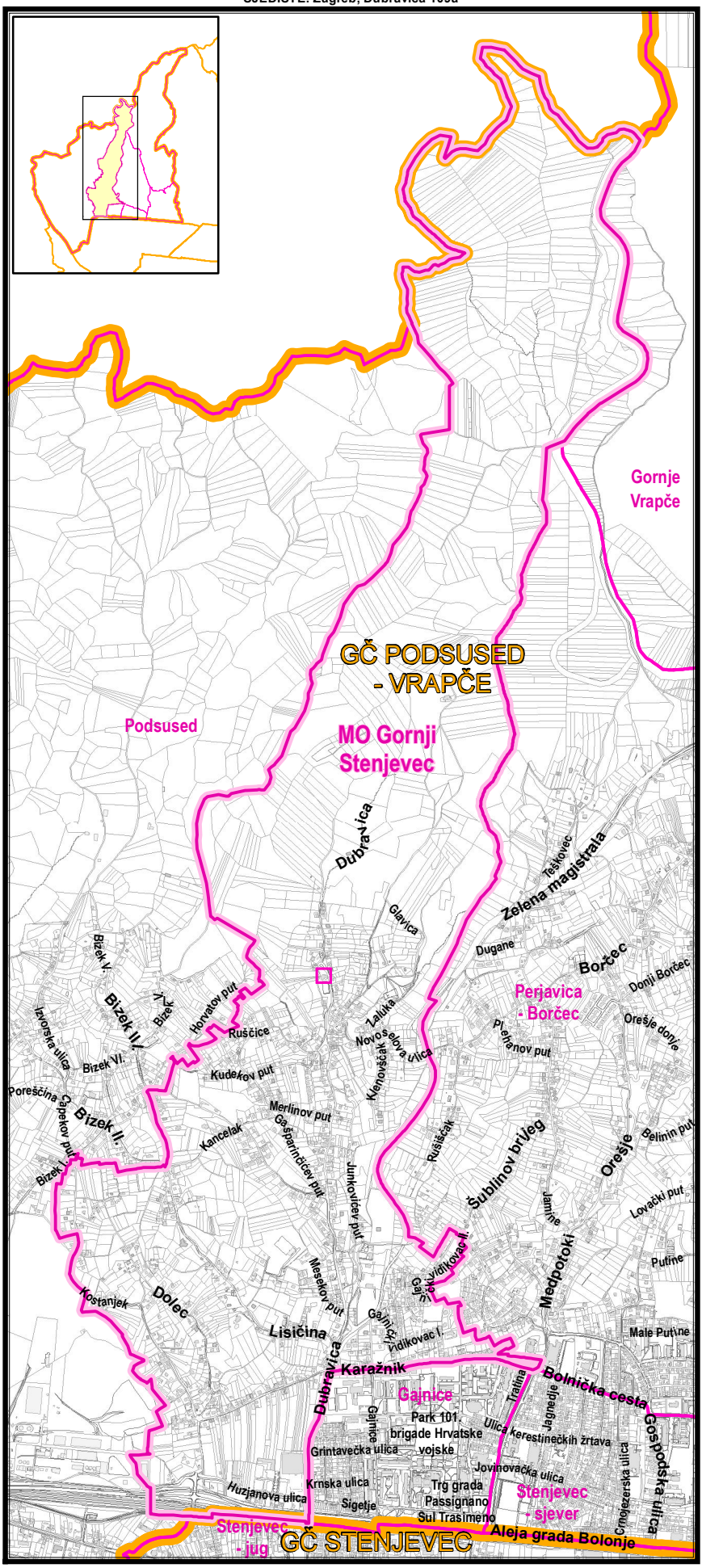

Izradio: Gradski ured za katastar i geodetske poslove

travanj 2017.